

碧濤花園 II 期

沙田 303 管理有限公司

Ref: PGII/0186/20

通告

致：嘉麗閣住戶

嘉麗閣搭棚事宜

茲通知以下各單位將會或已架設棚架，煩請各住戶於離開單位時，將所有窗戶為荷。

貴戶如有任何查詢請致電：2649-0288 與本部聯絡或瀏覽 www.ccp2.com

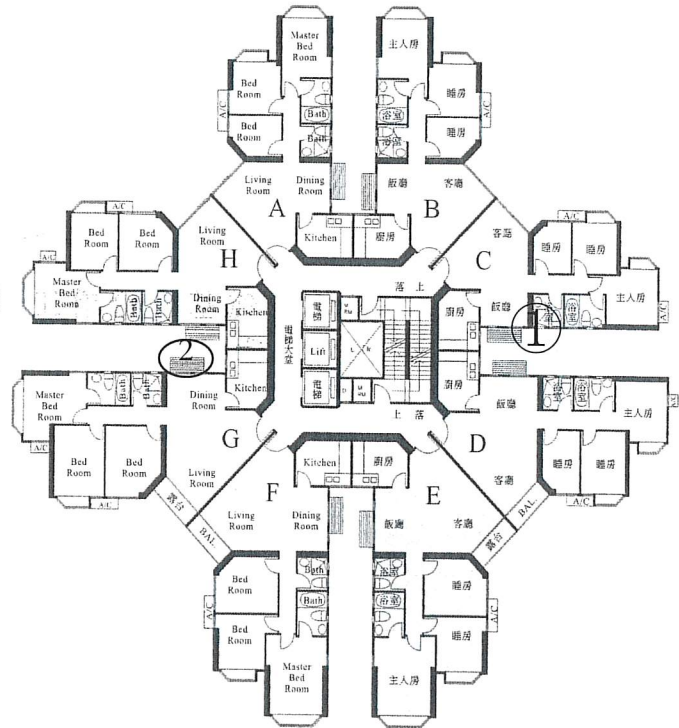

NOTICE

To: Galaxy Court Residents

Re: Galaxy Court Scaffolding Works

The below units have obtained Scaffolding work permits and Due to security reason, Residents are reminded to lock up your windows before you leave your premises. We apologize for any inconvenience caused and thank you for your co-operation. Should you have any queries, please **contact 2649-0288 or browse the web site www.ccp2.com**.

日期 Construction Date	單位 Unit	詳細位置 Location
23/5/2020 – 19/6/2020	5C	客廳外牆 External Wall of sitting room ①
25/5/2020 – 19/6/2020	24C	客廳外牆 External Wall of sitting room ①
27/5/2020 – 19/6/2020	5G	客廳外牆 External Wall of sitting room ②

碧濤花園 II 期 Pictorial Garden II
客戶服務部 CS Dept.
日期 Date: 23/5/2020



LC/kc/av/vm

張貼位置：客戶服務及會所/重要通告/裝修事項/升降機內

此通告張貼至：19-6-2020

This Notice will be expired on: 19-6-2020